



(ICADWE-2025)

INTERNATIONAL CONFERENCE ON AGRICULTURE DEVELOPMENT & WOMEN EMPOWERMENT & WAY FORWARD

Sindh Agriculture University, Tandojam

ABOUT THE CONFERENCE

THIS CONFERENCE AIMS TO DEVELOP AWARENESS AND DEDICATION TO THE GLOBAL COMMUNITY OF WOMEN TO ACCOMPLISH SUSTAINABLE AGRICULTURE THROUGH NATIONAL AND INTERNATIONAL PERSPECTIVES. AND FOCUS THE ROLE OF WOMEN EMPOWERMENT TOWARDS AGRICULTURE AND THEIR CHALLENGES AND OPPORTUNITIES

KEY OBJECTIVES

- ✓ WOMEN EMPOWERMENT TOWARDS AGRICULTURE
- ✓ WOMEN ROLE IN FOOD SECURITY AND SUSTAINABLE AGRICULTURE
- ✓ PRECURSOR MEASURE FOR FOOD NUTRITION AND QUALITY.



PATRON IN CHIEF

PROF. DR. FATEH
MUHAMMAD MARRI
- VICE CHANCELLOR -
SINDH AGRICULTURE
UNIVERSITY, TANDOJAM



PATRON

Dr Shabana Memon
Associate Professor
Department of Plant
Breeding and Genetics
Sindh Agriculture
University Tandojam.



CHAIR PERSON

Dr Mahmooda Buriro
Associate Professor
Department of Agronomy
Sindh Agriculture
University Tandojam

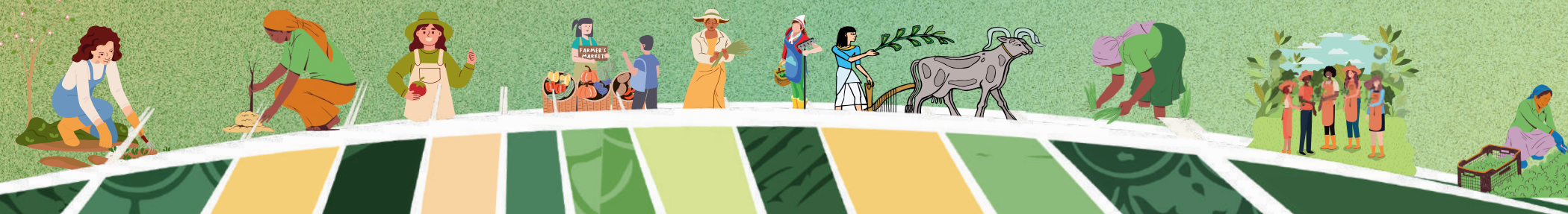

PAKISTAN WOMEN COMMUNITIES

THIS CONFERENCE AIMS TO DEVELOP AWARENESS AND DEDICATION TO THE GLOBAL COMMUNITY OF WOMEN TO ACCOMPLISH SUSTAINABLE AGRICULTURE THROUGH NATIONAL AND INTERNATIONAL PERSPECTIVES. FOCUS THE ROLE OF WOMEN EMPOWERMENT TOWARDS AGRICULTURE AND THEIR CHALLENGES AND OPPORTUNITIES

ORGANISING COMMITTEE

PATRON IN CHEIF

PROF. DR. FATEH MUHAMMAD MARRI -
VICE CHANCELLOR - SINDH
AGRICULTURE UNIVERSITY,
TANDOJAM

CHAIRPERSON

DR MAHMOODA BURIRO,
ASSOCIATE PROFESSOR DEPARTMENT
OF AGRONOMY SINDH AGRICULTURE
UNIVERSITY TANDOJAM

PATRON

DR SHABANA MEMON
ASSOCIATE PROFESSOR DEPARTMENT
OF PLANT BREEDING AND GENETICS
SINDH AGRICULTURE UNIVERSITY
TANDOJAM.

SECRETARY

PROF. DR. INAYATULLAH RAJPER
DEAN FACULTY OF CROPPRODUCTION
SINDH AGRICULTURE UNIVERSITY
TANDOJAM

MEMBER

DR SHAH NAWAZ MARI,
PROFESSOR & CHAIRMAN
DEPARTMENT OF PLANT BREEDING
AND GENETICS SINDH AGRICULTURE
UNIVERSITY TANDOJAM

MEMBER

AIJAZ HUSSAIN SOOMRO,
PROFESSOR & CHAIRMAN
INSTITUTE OF FOOD SCIENCE AND
TECHNOLOGY
SINDH AGRICULTURE UNIVERSITY
TANDOJAM

COORDINATING COMMITTEE

CHAIRPERSON

DR. SHAHLA KARIM BALOCH
ASSOCIATE PROFESSOR,
DEPTT: PLANT BIOTECHNOLOGY,
SINDH AGRICULTURE UNIVERSITY,
TANDO JAM

SECRETARY

DR. MUHAMMAD ISMAIL KUMBHAR, A
DEDICATED ACADEMIC, IS THE
DRIVING FORCE BEHIND THE
ORGANIZING COMMITTEE.

CONFERENCE COORDINATOR

IQRA KANWAL FOUNDER OF INNOVATIVE
LEADERSHIP & MANAGEMENT
CONSULTANCY
BUSINESS STRATEGIST, SUPPORT
EXPERTS AND MARGINALIZED PEOPLES

TECHNICAL SUPPORT

NOOR AHMED NAHYOON,
FIELD OFFICER SINDH
ENVIRONMENTAL PROTECTION
AGENCY

SUPPORTIVE STAFF

SANOBER ANSARI
MUHAMMAD AWAIS AWAN
& TEAM

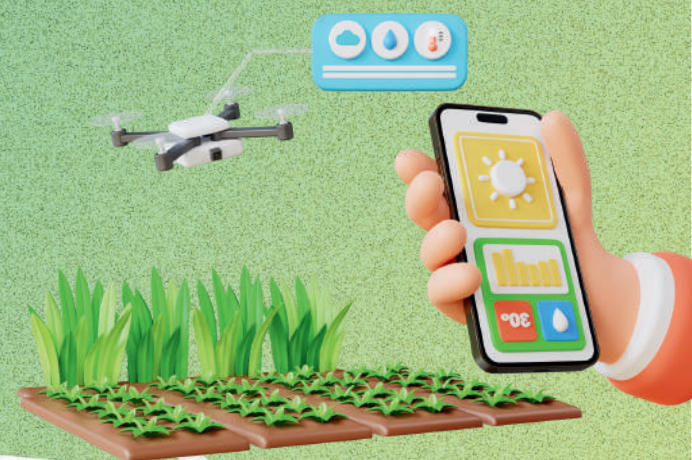

THEMATIC AREAS

- ✓ ROLE OF WOMEN IN URBAN AND RURAL AGRICULTURE
- ✓ CLIMATIC RESILIENCE AND SUSTAINABLE CROP PRODUCTION
- ✓ FOOD AND NATIONAL SECURITY
- ✓ CROP NUTRITION AND ITS MANAGEMENT
- ✓ SUSTAINABLE LIVESTOCK AND PEST MANAGEMENT
- ✓ RIGHTS AND ADVANTAGES OF WOMEN IN AGRICULTURE

INTERNATIONAL SPEAKERS



Mrs. Lezaan Hess
Plant Breeder
University of
Stellenbosch,
South Africa.



Dr. Herfiani Rizkia,
STP, MSi
IPB: Bogor
Agricultural
Institute,
Indonesia



Dr. Noor Asfia Awan
CEO of IPEC,
National
Consultant, WIPO -
International Guest
Speaker.

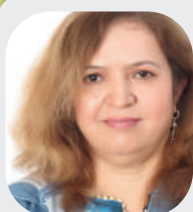

Dr. Zahida Jamali
Researcher,
Provincial Manager
of John Hopkins
Medical affiliated
INGO Jhpiego



Dr. Batiseba
Tembo
Principal
Agricultural
Research Officer



Fatima Azzahra
Rechdad
Plant
Biotechnologist
Morocco

SPONSORS



CALL FOR ABSTRACT

SUBMISSION OF ABSTRACTS GIVEN ON THE
BARCODE/ EMAIL: SMEMONESAU.EDU.PK

DEADLINE FOR SENDING ABSTRACTS:
31 DECEMBER 2024

FOR DETAILS CONTACT

DR. SHABANA MEMON

Associate Professor, Department of Plant Breeding &
Genetics, Sindh Agriculture University, Tando Jam,
smemonesau.edu.pk

DR. MAHMOODA BURIRO

Associate Professor, Department of Agronomy, Sindh
Agriculture University,
smemon@sau.edu.pk

REGISTRATION FEE

STUDENTS/PARTICIPANTS

RS. 2000/=

FACULTY MEMBERS, NATIONAL & INTERNATIONAL
RESEARCHERS RS. 3000/=

ACCOUNT NUMBER: 0000840016301901

HBL BANK, SAU, TANDO JAM

LAST DATE 31 DECEMBER

PROGRAM COORDINATORS



Dr. Shahla Karim Baloch is an Associate Professor of Plant Biotechnology, renowned for her expertise in advancing agricultural research and development.



Dr Lubna Bashir Rajput Associate Professor Department of Entomology Sindh Agriculture University Tandojam



Dr. Nighat Seema Soomro, a seasoned Associate Professor in Agronomy, brings a wealth of knowledge and experience to the field



Dr. Aasia Akbar, a distinguished Associate Professor in Food Science and Technology, is dedicated to advancing the field through innovative research and insightful teaching.



Dr. Feroza Soomro, a talented Assistant Professor in Animal and Veterinary Sciences, is committed to improving animal health and welfare.



Dr. Suhni Abbasi Associate Professor Information Technology dedicated faculty member have expertise on computer technology and advanced skills.



COORDINATOR - ORGANIZING COMMITTEE - Prof. Dr. Muhammad Ismail Kumbhar



Iqra Kanwal founder of Innovative Leadership & Management consultancy Business Strategist and content writer, support Experts and marginalized peoples



74% OF WOMEN IN PAKISTAN'S WORKFORCE ENGAGED IN AGRICULTURE YET FACE GENDER-BASED PROTECTION ISSUES

SCAN THE BARCODE FOR QUICK ABSTRACT SUBMISSION TO OUR WEBSITE AND ADDITIONAL INFORMATION



REGISTRATION LINK



<https://bit.ly/3OVqMbR>

CONTACT US FOR DETAILS:



+92 3121928510 | +92 3013598955



smemon@sau.edu.pk



mburiro@sau.edu.pk



<https://icadwe.sau.edu.pk>